FRIDAY FLAT
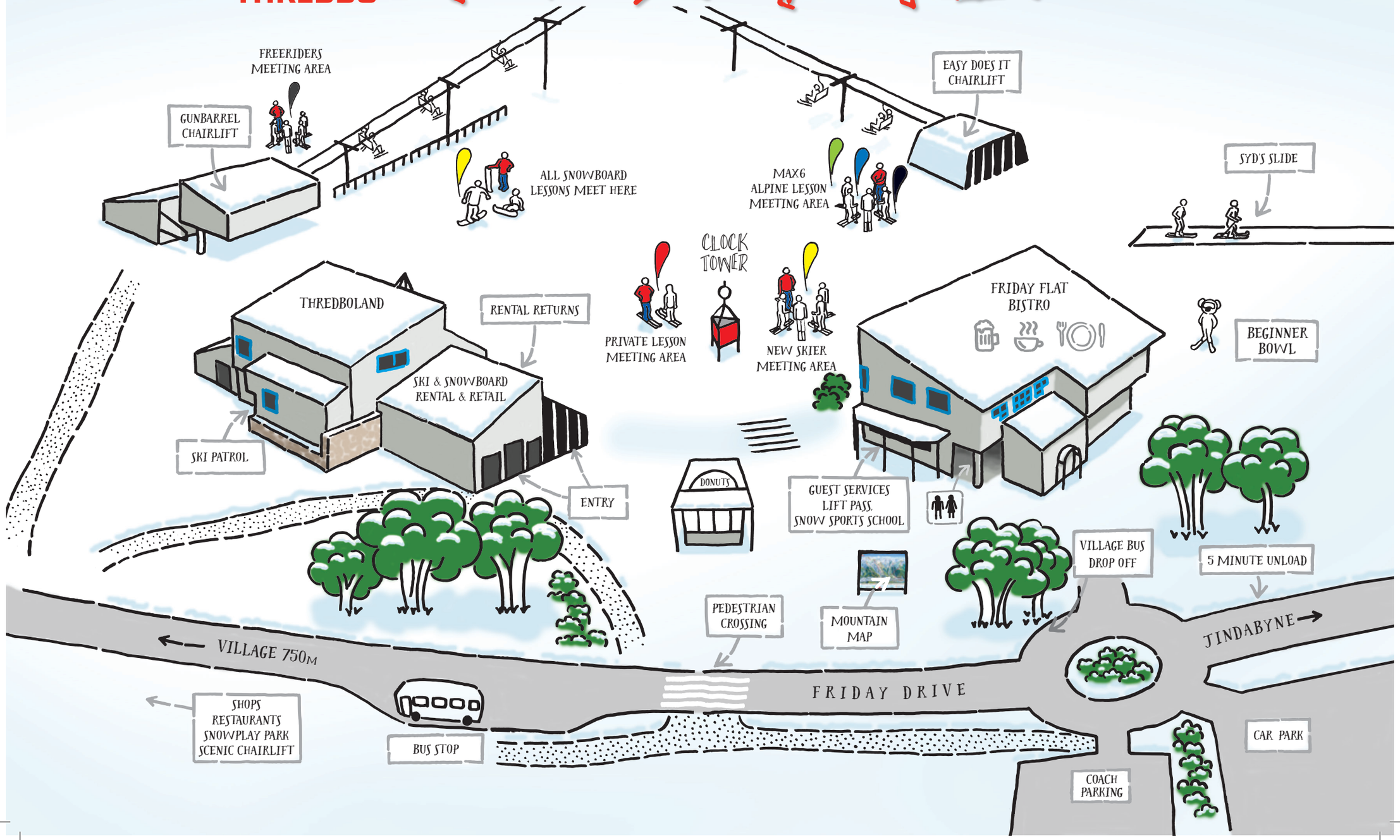
THREDBO